

The Evolution of Body Composition Measurement is COMPLETE!

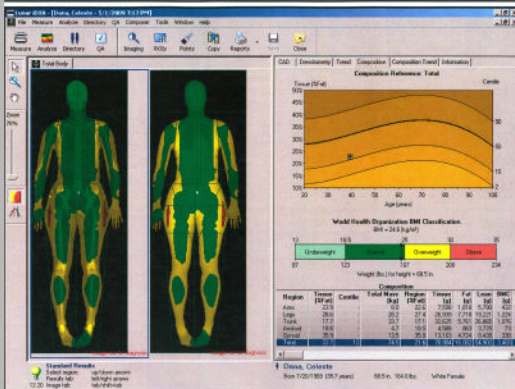

Baseline Scan

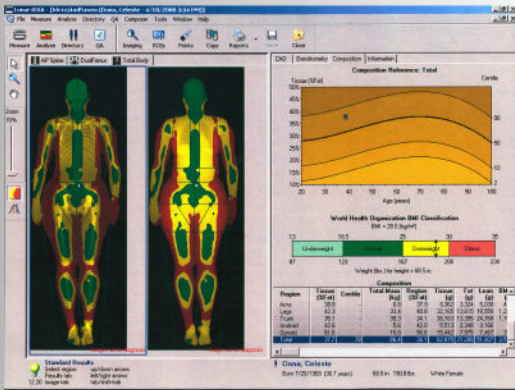

Progress Scan (Same Person)



Introducing the GE iDXA Scan...simply the best!



- Margin of error <.05%
- Bone Density T-Score
- Quantitative Lean/ Fat tissue by REGION!
- Progress reports scan over scan
- Color Fat Mapping
- Get Scan Fully clothed
- 10 minutes start/finish